

# VicStrip

Innovative and sustainable slat panels

V//COUSTIC  
INNOVATIVE ACOUSTIC SOLUTIONS

# Why **VicStrip** is the best solution

- / **Free of wood**, metal nails and with joints almost invisible
- / **Lightweight**, making it easy to transport, apply and offering less expensive shipment
- / **Sustainable**, by being manufactured with VicPET Wool, a material produced mainly from recycled plastic bottles
- / **Sound absorption VicPET Wool**, to control medium and high frequencies, engineered at Vicoustic research lab
- / **Humidity resistant**, making it suitable for kitchens, bathrooms, spas and outdoor applications (not exposable to direct sunlight)
- / **Fast and easy** to install and maintain

| Features  | VicStrip   | Other slat panels  |
|---|--|--|
| Weight  | 3.1 kg/m <sup>2</sup> ;<br>0.64 lb/ft <sup>2</sup> | 4.0–6.0 kg/m <sup>2</sup> ;<br>0.74–1.20 lb/ft <sup>2</sup>      |
| 270 cm / 8.9 feet version                                       | ✓  | Some brands.   |
| Flexible in both directions <sup>A</sup>                        | ✓  | ✗  |
| Resistant to humidity   | ✓  | ✗  |
| Can be used in bathrooms, pools, spas and outdoors <sup>B</sup> | ✓  | ✗  |
| Special screws for fixation included <sup>C</sup>               | ✓  | ✗  |
| Premium Scratch-resistant Thermal Lamination                    | ✓  | ✗  |
| Produced in Europe  | ✓  | Most are produced in China, although they use an european brand. |
| Slim design   | ✓  | ✗  |
| Customizable colors <sup>D</sup>                                | ✓  | ✗  |
| Good finish on power sockets and light controls                 | ✓  | ✗  |
| Back surface without metal nails                                | ✓  | ✗  |
| No heavy duty woodworking tools required for installation       | ✓  | ✗  |
| Easy to install on ceiling                                      | ✓  | ✗  |
| Assembly time approx. (min./m <sup>2</sup> )                    | ~ 2  | > 10   |
| Produced by specialists in acoustic                             | ✓  | ✗  |

<sup>A</sup> Except for VicStrip Double and VicStrip Double Square. <sup>B</sup> We do not advise the use under direct sunlight.

<sup>C</sup> Except for VicStrip Double and VicStrip Double Square. <sup>D</sup> Under specific requirements.

Not suitable for applications requiring fire-resistant materials.

VicStrip | Natural Walnut

VicStrip

VicStrip stands out from other slat panels by introducing laminated VicPET Wool free of wood, making it more sustainable, flexible and lightweight

Easy to cut and install,  
in walls and ceilings

VicStrip can be easily glued to walls and ceilings, free of metal nails and with joints almost invisible.

**VicStrip Square** | Dark Walnut

# VicStrip Square

The Laminated PET reproduces matte colors or a wood look without using real wood.

VicStrip is humidity resistant and can be used outdoors, in SPAs, bathrooms and pools.

VicStrip Double | Reed Green

**VicStrip Double**

VicStrip Double Square | Natural Oak

# VicStrip Double Square

VicStrip is being used in residential settings such as living rooms, and also outdoors.

Open spaces such as Office Meeting Rooms and Restaurants are using VicStrip as a decorative acoustic solution.

# VicStrip and VicStrip Square

## Finishes

### Wood Colors

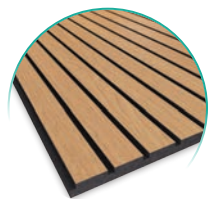

Natural Oak

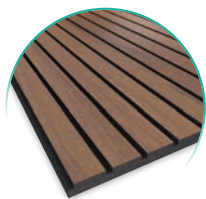

Natural Walnut

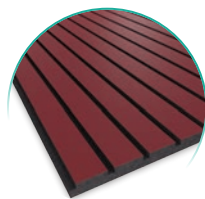

Garnet Red

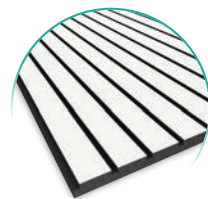

White Matte

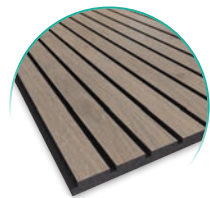

Brown Oak

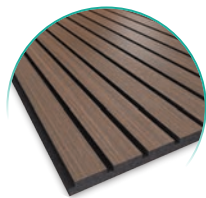

Dark Walnut

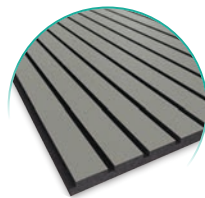

Reed Green

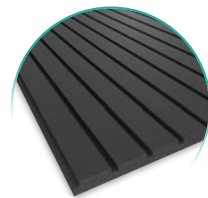

Black Matte

### PET Colors

Black

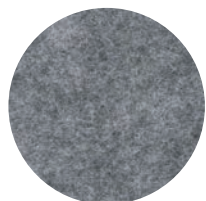

Grey

**Vicoustic Vicstrip Panels (Non-FR):** Not suitable for applications requiring fire-resistant materials.

This product is a decorative panel and is not a building component. It is intended exclusively for use as a decorative element. It is not covered by the harmonized standards for construction products or the Construction Products Regulation (Regulation (EU) No 305/2011).

## Specifications

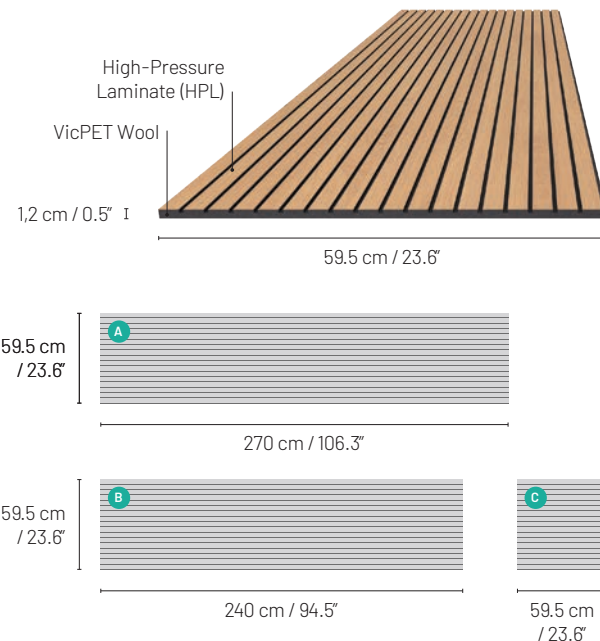

**Raw Materials:** High-density PET (non-fire rated), High-Pressure Laminate (HPL)

**Dimensions\*:** **A** 270 × 59.5 × 1.2 cm / 106.3" × 23.6" × 0.5"

**B** 240 × 59.5 × 1.2 cm / 94.5" × 23.6" × 0.5";

**C** 59.5 × 59.5 × 1.2 cm / 23.6" × 23.6" × 0.5";

**Packaging:** **A B** 1, 2 or 4 units/box; **C** 8 units/box

**Acoustic Properties:** Medium and High Frequencies Absorption  
NRC: 0.45 (applied directly on the wall); 0.85 (mounted on 40mm batten with VicPET Wool behind the panels)

**Installation:** Screwed to plasterboard walls or wooden structures (screws included); Flexi Glue Ultra, on masonry or concrete walls

\* For each unit. Notice that the panels dimensions have a tolerance of +/- 2mm

# VicStrip Double and VicStrip Double Square

## Finishes

### Wood Colors

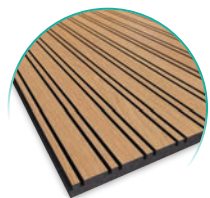

Natural Oak

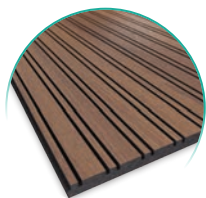

Natural Walnut

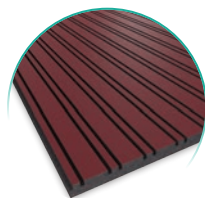

Garnet Red

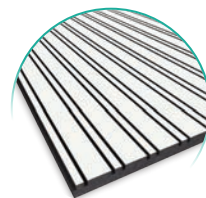

White Matte

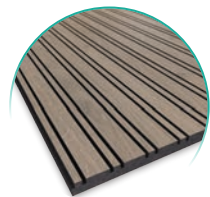

Brown Oak

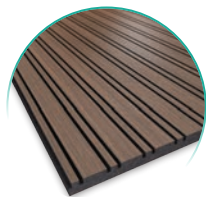

Dark Walnut

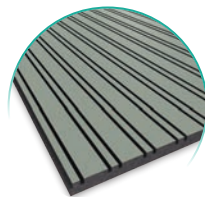

Reed Green

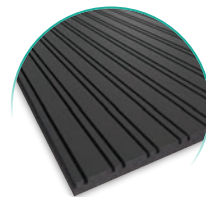

Black Matte

### PET Colors

Black

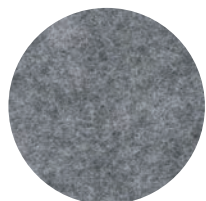

Grey

**Vicoustic Vicstrip Double Panels (Non-FR):** Not suitable for applications requiring fire-resistant materials. This product is a decorative panel and is not a building component. It is intended exclusively for use as a decorative element. It is not covered by the harmonized standards for construction products or the Construction Products Regulation (Regulation (EU) No 305/2011).

## Specifications

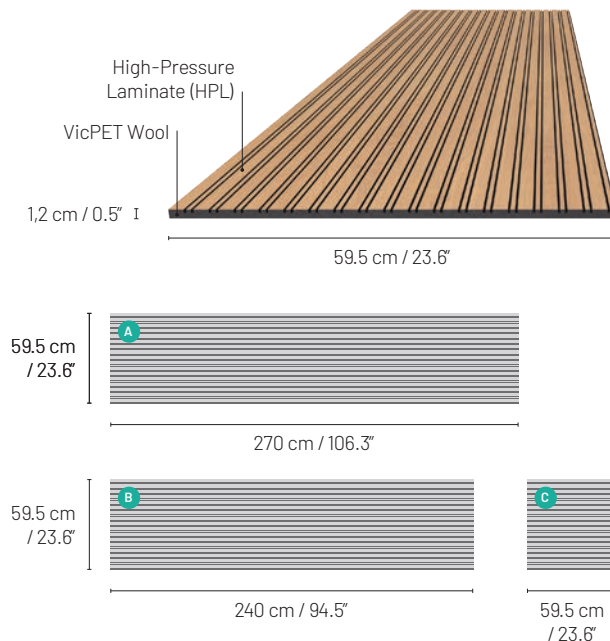

**Raw Materials:** High-density PET (non-fire rated), High-Pressure Laminate (HPL)

**Dimensions\*:** **A** 270 × 59.5 × 1.2 cm / 106.3" × 23.6" × 0.5"

**B** 240 × 59.5 × 1.2 cm / 94.5" × 23.6" × 0.5";

**C** 59.5 × 59.5 × 1.2 cm / 23.6" × 23.6" × 0.5";

**Packaging:** **A B** 1, 2 or 4 units/box; **C** 8 units/box

**Acoustic Properties:** Medium and High Frequencies Absorption  
**NRC:** 0.45 (applied directly on the wall); 0.85 (mounted on 40mm batten with VicPET Wool behind the panels)

**Installation:** Screwed to plasterboard walls or wooden structures (screws included); Flexi Glue Ultra, on masonry or concrete walls

\* For each unit. Notice that the panels dimensions have a tolerance of +/- 2mm

In order to have a reduced environmental footprint, this catalog was printed on recycled paper and with a lighter weight to optimize transport.

See all Catalogs

November 2025

# V/COUSTIC

INNOVATIVE ACOUSTIC SOLUTIONS

Avenida do Pólo 3, N.º 159, Carvalhosa, 4590-137 Paços de Ferreira, Portugal **P** (+351) 212 964 100 **E** sales@vicoustic.com  
**vicoustic.com** || **vicstrip.com**

Copyright 2025 by Vicoustic / No parts of this document might be copied and/or published without the written consent of Vicoustic.  
This catalog is continually updated with new and amended details. Vicoustic accepts no liability for any eventuality arising from the use of errors contained in this catalog. Vicoustic reserves the right to correct errors and misprints.  
The pictures shown are merely illustrative and might differ from the actual products.